

7665, ii

178

He has the kindness of presenting me
with a book that I am sure to be in Edin. - a
circum which may be useful either in the way
that such materials are all - the greater
worth of your or that in the trials consequent upon

T. J. & J. SMITH'S
IMPROVED PATENT
IVORY METALLIC SURFACE



MEMORANDUM BOOKS,
 Have an established reputation in all
 parts of the world for the excellence of
 the Metallic Paper and the INDELIBLE
 character given to the writing by the
 ever-pointed pencil.
 They are produced in a great variety
 of sizes suitable for business or private
 memoranda, and are also ruled for
 British or Foreign Currency, Survey-
 ing and Measuring, &c., &c.
MANUFACTURED BY
T. J. & J. SMITH, LONDON,
 AND SOLD BY
 the principal Stationers of the United
 Kingdom, the Continent, America,
 and the Colonies.

II.
7665

20 Wp Phillim Place

88 Causing St -
Huntley Arms Hotel
Aboyne Aberdeen
Scotland

133 S 22nd

Hotel Stepan

Formals Stachus

Karl Platz

München

For August letter. Gen. account.

I Ludwig (a) Reg. inst. + small salary
 (b) cost of binding of Phy on boards
 by
 c. - 1000
 d. - cost in the laboratory

II Leuckart

Dr Rauch

III Wagner

Ann. Mac G. M. Coll.

59 Isabella

IV Weigert

no money

V Fleck

vi Wundt - Wundt

FROM
THE LIBRARY
OF
SIR WILLIAM OSLER, BART.
OXFORD

7665 ii

FROM
THE LIBRARY
OF
SIR WILLIAM OSLER, BART.
OXFORD

7665 ii

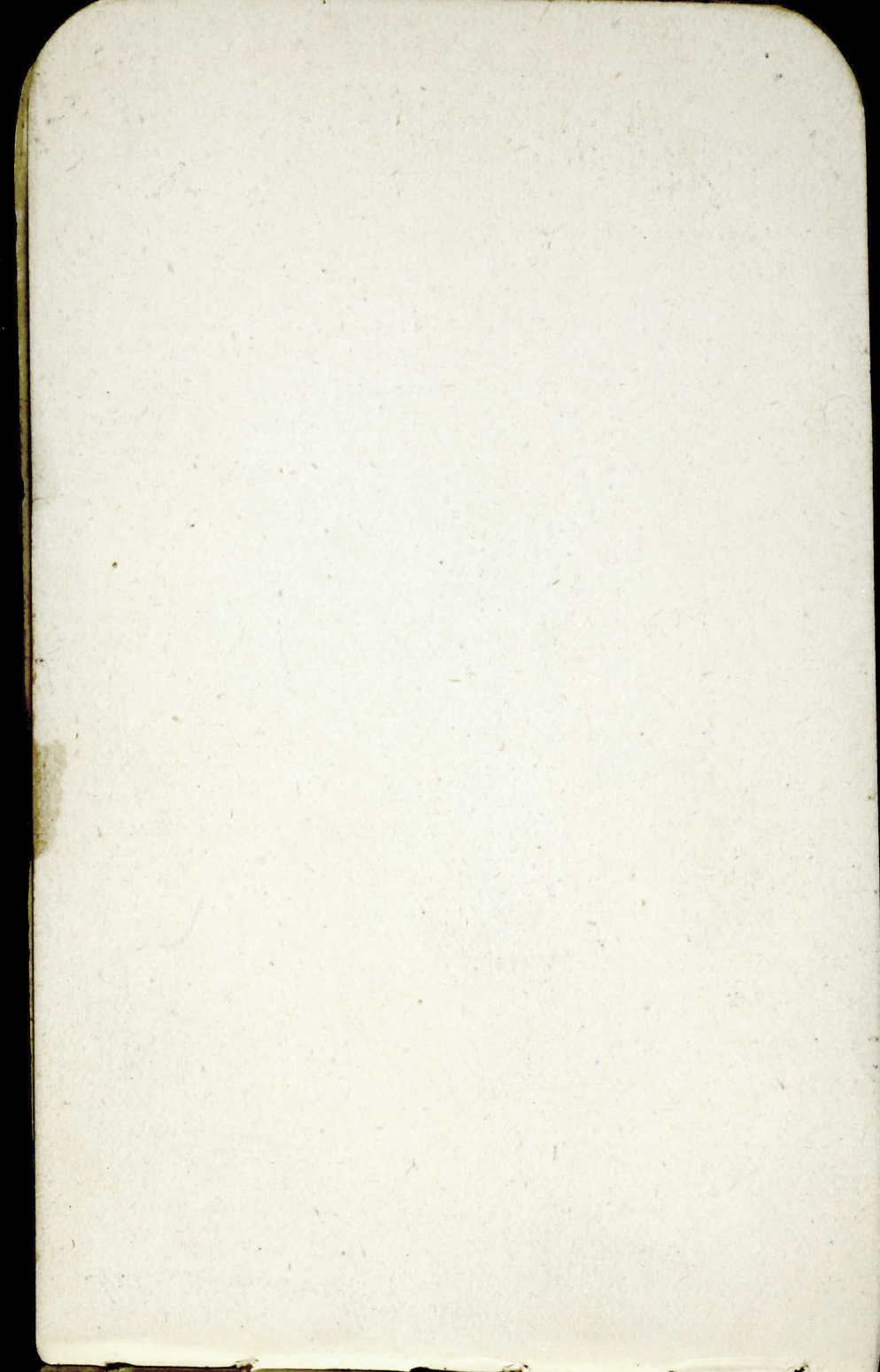

III, 4th row 7th, 5th row end



III 5 row, 4th, in 3rd slide



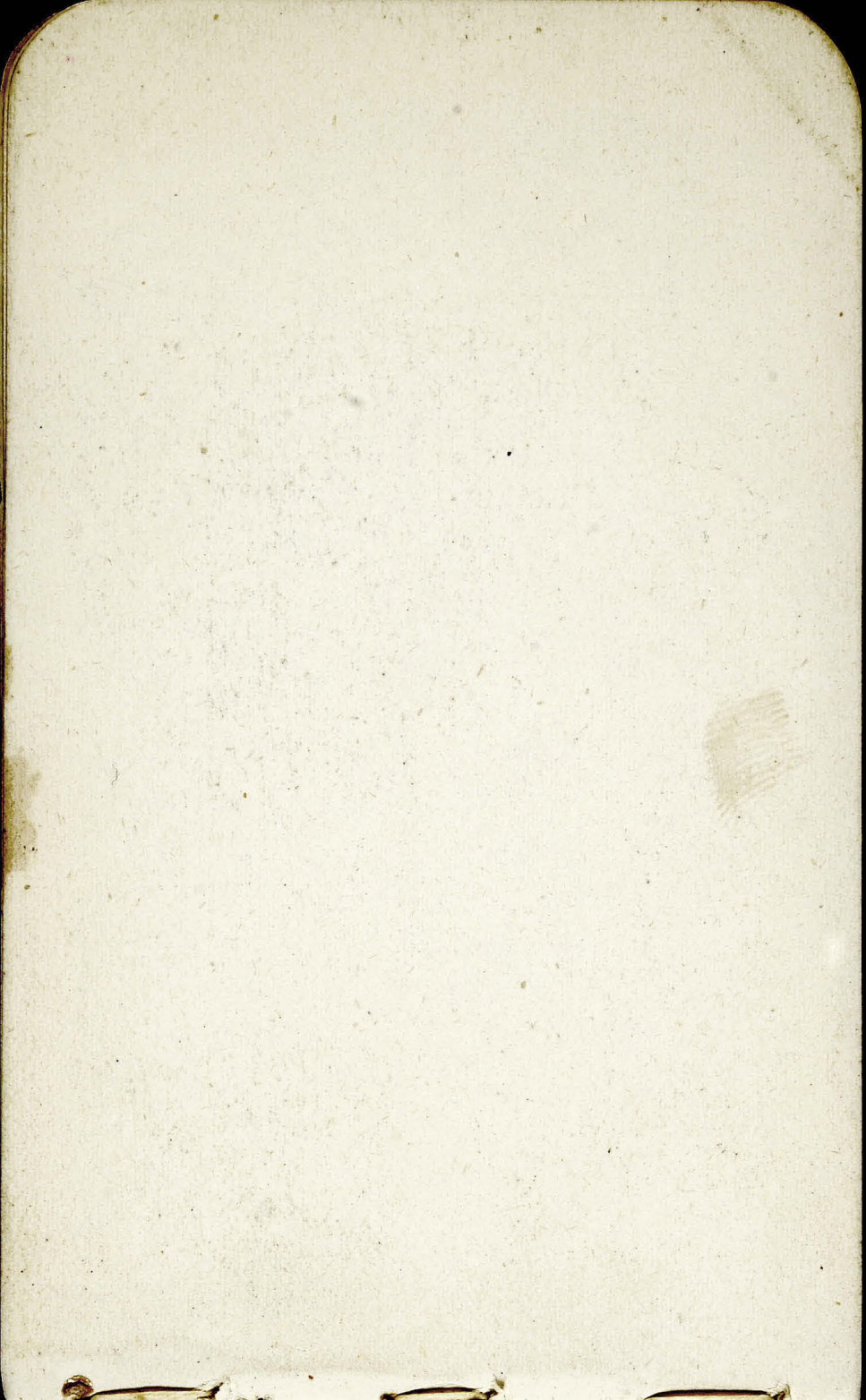

Disterna unocornis.

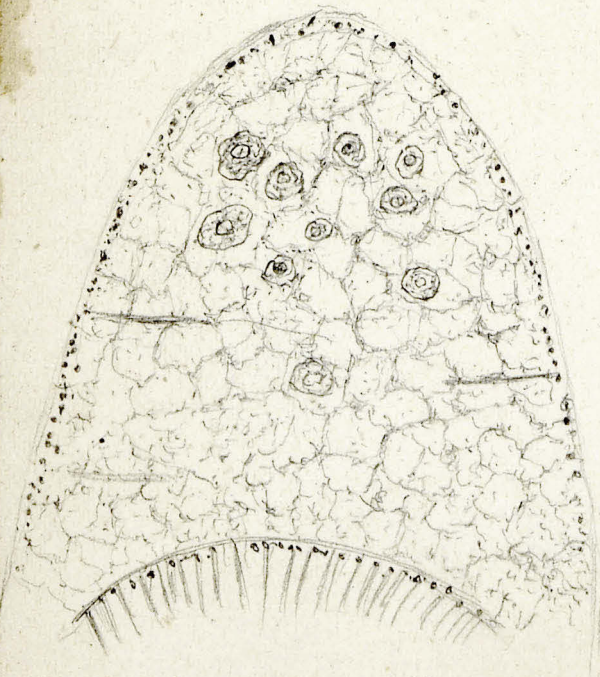

16/8

Ascaris after in alcohol carmine . . x
then in abs of alcohol -

- (1) in Benzole - heat to 50-60 R
never over, add paraffine gradually
until all infiltrated with . . more paraffine
- (2) imbed in paraffine - add a little
wax to the paraffine -
- (3) cut sections - which are
In all the cuts put in paraffine
then build up the mass about the pins
- (4) Smear a glass - tray with shellac
- (5) Then with the oil: Caryophylli
- (6) tincture

addresses - Phil.

Alex. Glass 9711 Chestnut St.

Padson 134 N 10th St

Bruen 1531 Chestnut
1814 Locust.

Starr 1922 Spruce.

Randolph 1620 Chestnut-

Allan 117 S. 20th.

above 7th
Tides Bulletin

Quint - Chestnut } between
Walnut } Bd 620
Spruce }

10th just above spruce

near / Dr. McConnell's

15th St. S. 229 3 R. B45

15th St. N Walnut 3. inf. 850 ft^h

~~1623 Pine~~

1806 Chestnut

120 N 12th

W Harlan

~~1921 Chestnut~~

~~1223 Chestnut~~

~~2045 Chestnut~~

925 Pine

1901 Chestnut

1226 Walnut 9085-2. Not me

Lock box 65 Phila Po

1315 15th V - -

1810 Chestnut

~~1107 Chestnut~~

1415 Walnut - up stairs -

1342 Spruce

~~1816 Chestnut~~

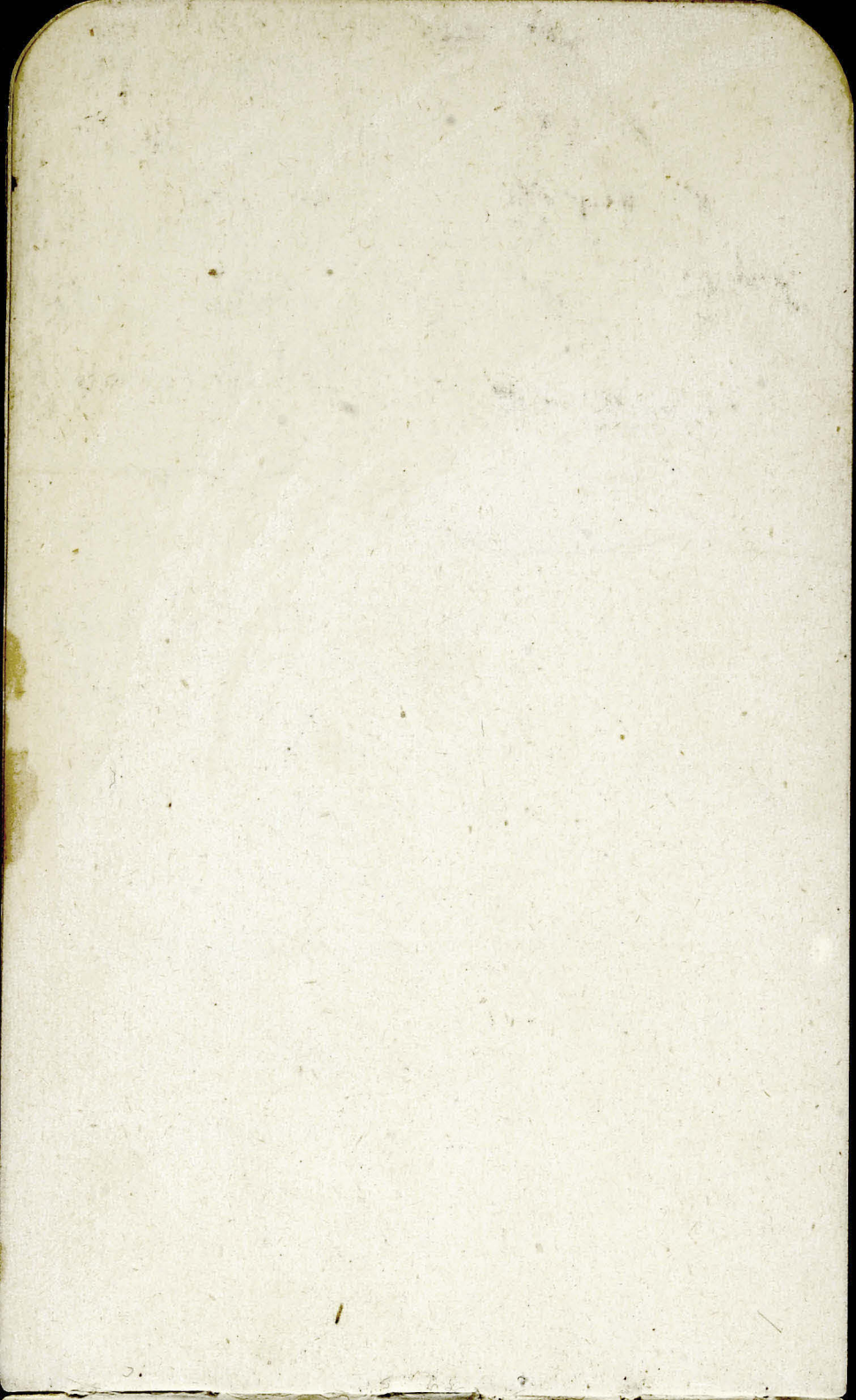

16 00 sal
 5 00
 6 00 Pall fee
 3 50 percent

 30 50
 2 00 pall

18 00
 5 00
 3 50

Dr Ardagh

- Collingwood -

14 800
 2

 28 000
 70 00

 55 00

~~Monday - Dr Shepher~~
~~Sunday eve Dr Wilson~~

~~The children of Parent per April~~

~~Thursday - Pallis~~

~~Home 25 id 6.30 1814 Board~~

~~Sunday 7.30 Hays~~



Wants

Thursday 5 - Dr Tuke -

Test solutions for Tubercle
bacillus - Perks -

Kinlock -

S.S. certificate. 83 -

- Monday - Eve - Dr Buller
Mon or Blackhead

Saturday - Dr Shepherd

Sunday eve Dr Wilson

Deciduous of Pines and Spruce

Thursday - Palkin

Home 25 id 6.30 1814 Board

Sunday 7.30 Hays

Purp^{ur} - he (not) exp^o

- (1) Pr despoids case.
2. Otto again for bleed
- 3 Copy the yfation case.
- 4 See Hatcher... Tr. St Med
Soc. N. Y. 1877. p 207
- 5 See Quinquagen... No of cases
of " for + 40 cases

Then

The spleen + other - see end

The affect purp^{ur} in blood. - Gump
Varrot... Sur Mole pathog
des Lésions viscérales et
sanguinaires dans la leucog^{ie}
1852

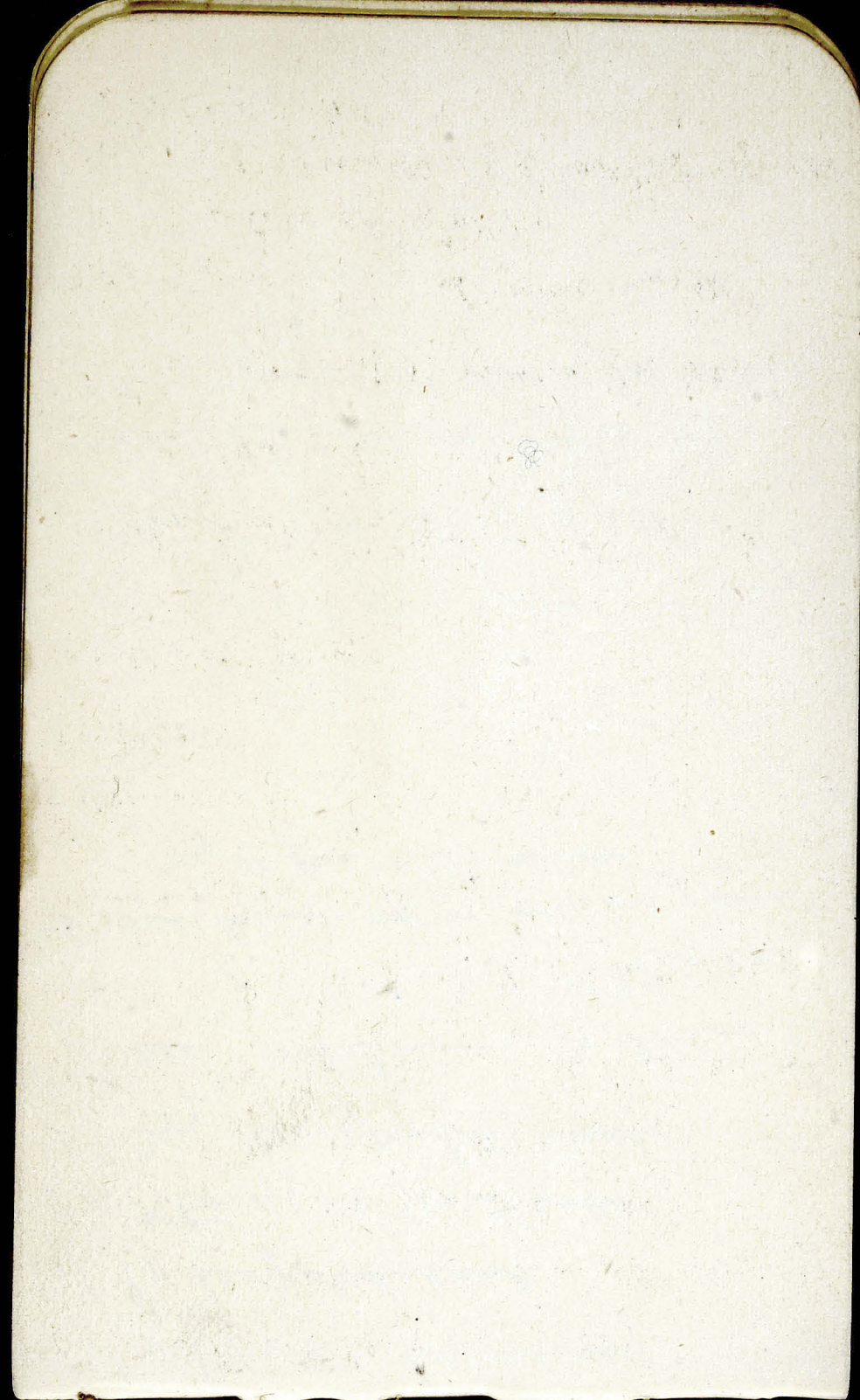

Christensen. M J M S. 1882. 1845. V
Comgan. D. and J. Med. Soc. 1891. 217. 1-15⁸¹
Dacosta. - Am. J. Med. Sc. 1869. 58. 17.
Dunlop, H. " 1871. 71. 17

Fothergill. Ed. Med. Journal 1878. 23. 673

Hurd. Med. Record 1883. 24. 422, 537

Latham. Am. Med. Jour. 1863. 1. 27, 53, 79⁶⁹⁹

Robinson. Med. Record 1880. 18. 713

Rockwell. 1879. 619

Supplem + Zuercher

Madier du Cam. 1862 p 232

Paraly of the white system

lesion of the reflex arc of the med.

Decasne. S & cont. of case smooth.

21. of course of the limb.

(1) abs of dz. a number of French papers.
Slightly diluted

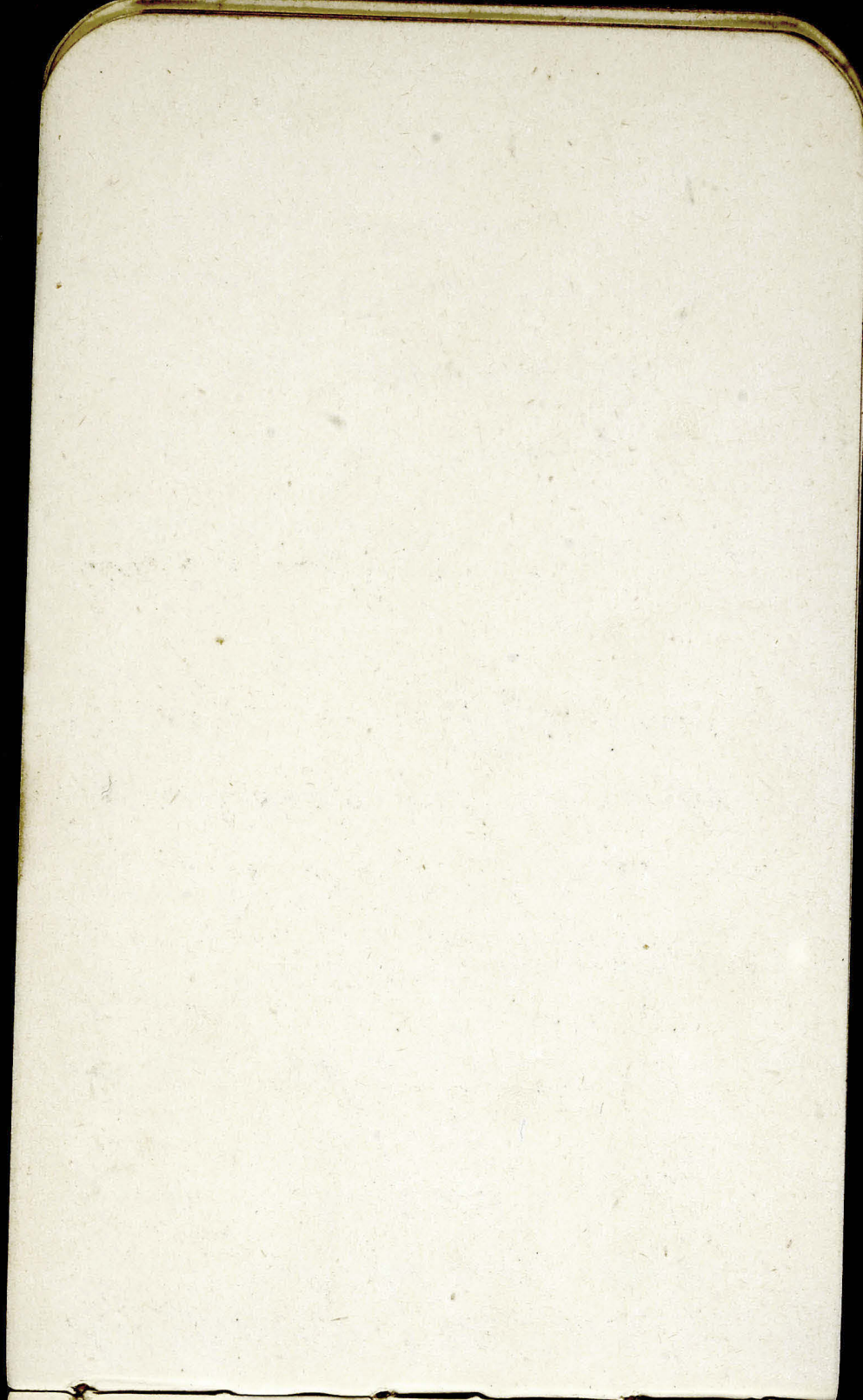

Too get embolus of the heart vessels

The def below the hobb gland
used up ho & the hobb -

See says that fatfuld per see
do not lead to my perhaps
cures in wh there has been fatfuld
for pan & at and no hyper

See about the part to paralyze of
the lags in say of the med

Sexual influences

July, 18.

Wagner

I Ch ^{56.} - emphysema - & ch bronchitis
 & urine normal, but has had ac. Bright's
 Remarkable enlargement of abd veins
 - corubans of st of breath. Neck dist
 & veins. Ext. jug. Thorax. just devel. Sharp
 moves in masses. Heart not to see. Peric
 Grossecke - cough many stark. Exp. mucous.
 Pulse full - art. large. Ch arteries is also here
 & pers. hyper of rt & left. vent. Has slurring
 in whole body. In abd. sehr hoch & dist
 of veins in abd. & liver thro. Extrem varicosity
 where runs the blood? hard to say such
 ext cur. that pers. gives no idea. Possibly
 a ven. zufällig. circumstance.
 See part in veins saph. There is an
 heredof. cond present which.

II. Wima, 43. no anamnes. h. 19th
 yr. thermal. since then very klapp
 & short. breath. no swelling of feet. H. affe.
 24 years. 23 Dec 82. sudd. sleep
 attacks. The left half of body paralyzed
 soon improved in leg. left arm remains
 immoble. could get about but no. he had
 Feb. shortness of breath & cough. swelling of
 feet. 9th clighalis & a 2nd apist got
 about. no breathing dist. alt. disapp. Came
 18 June death a no. & on 25th of June
 again. 9th dyspnea. & 27th a sudden
 attack of left-sided spasm & loss of consc

has remain so & also fever.

Pat. beworship, no edema. No cyanosis
Face a little. looks a little icteric - probably
the pseudo-icteric of Ch. Nerv. cord.

Face & head towards the rt side. Eyes
against the left - conjug. deviat. - pupils
equal. not very mobile. Left jaw a little
swollen. To see if there is paralysis

through the face. No movement. Paraly
both sides are a little par. & schaff.

No rickenslamms. Sound the left.

Theriac. Lettige at the umbilicus.

Heart - apex - western mark ticks. not
regular. & impulse strong. Pulse early
fast - irregular. left arm. contracted. The
fingers. & wrist retained.

left leg also contracted. cannot bend it readily

on the left side Lähmung & shock contractur. Occas
spasms. Only awake today the right side

seems affected. In rt leg. is also bit a little
can be moved. Skin reflexes. dimmed.

ari old hemipleg. with a recent attack. In that of
the 27th there were spasms. Fever to 40° & mor.
pulse. .. Stokes breathing came on.

What in the brain? Former attacks. whether
hem or imbol. not to be said.

on the left side. contract. movement. very
enler. a paralyzed side a yet movements
Probably. yzfall that arm entirely on same side
a reactive. success in the region of the old
scar. In the neighbourhood. Blating early or

subweck. a recent car pin of movements
local. cent of no rest. a reactive ancephal
so late in case. may be another carbolic
now in the qyt. how a of which supplies

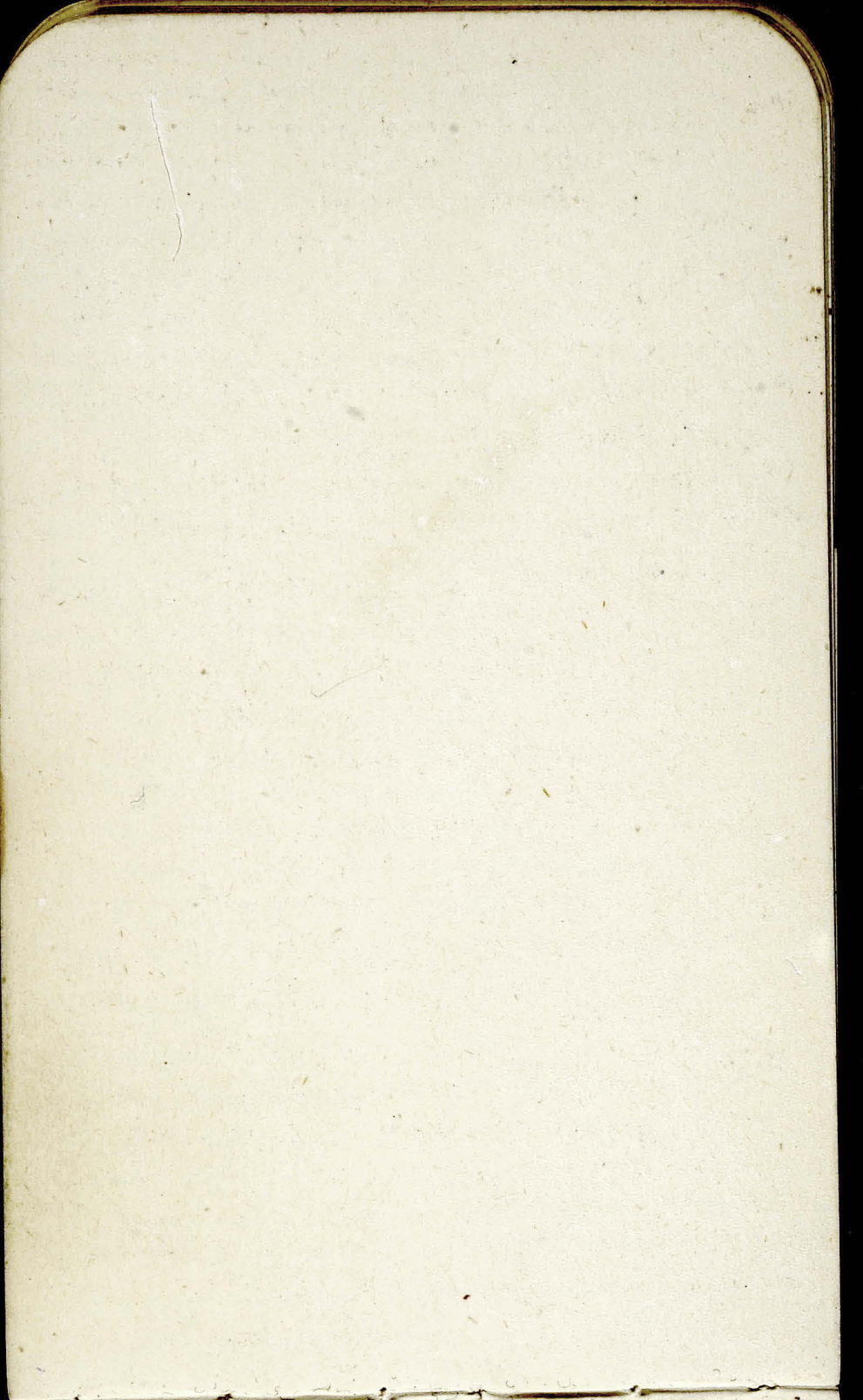

The motor centres.

3 may be in the left ventricle. & then
we often see an analog. affection of cortex
control & limb.

The coma - not fatal unless large -
a great obt. engorg. or in the lat. vent. &
comp. of the brain -

Can it be from the Pons? a local lesion
could not have caused it in the 27th.
The coma - is against it.

Wagner July 2nd.

- (1) Organs of child in 20th cap. B + A
(2) Girl, 21. well until the 30th.
an acute pharyng. - T. 39.5° P. rapid
a case of lacunar abscess
always in these cases be careful of scarlatina -
but usually there is - in S. f. a deeper affect
- (3) child. 2 1/2 yrs. - M. has Phthis. in Barack
7 x 5. healthy. 3 weeks too early - 16 weeks ago
whooping cough. Pale. small. Head a little
large. the ft. fontan. wide open. N. firm. closed
Face mottled. Teeth ~~open~~ all bad above. Chest
breathless - *Pectus carinatum*
Laterally compressed & just behind it is infundib.
Respiratory. Epiphysen. Breathing. dyspnoea
Belly auffed. too large & too soft. Spleen not
palpable - liver a little large. Stools at 6. haufig
Eubranthies. Enlarged Epiphys. so green. dropt. glands.
cannot yet stand. - Head can. little dent
Rachitis. age. end of 1st to 5-6 years

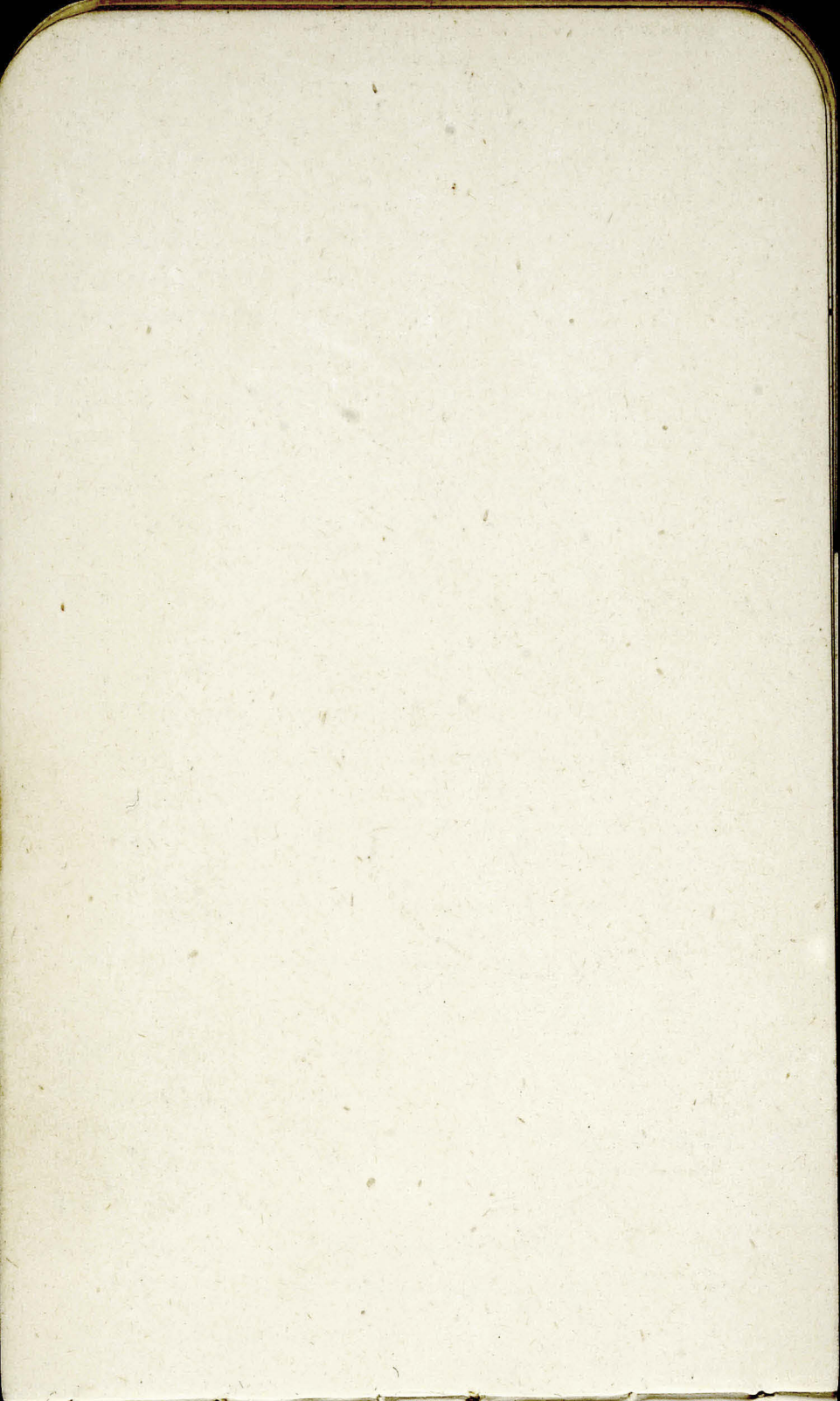

may be longer. The tub of the mother
is short. (3) The whole app. of the child. Open
font. bad belt. tho all pres. . Pneur.
pectus Carinatus. Belly full.
eat the duck egg. & & vor allen
no attempts at walking. a little banding
Wadhausen -

(4) 2 yr old child Par. healthy. Ch
always healthy. Larger than the other.
Pance. adipos. - Skull gross. - a little hydro.
ceph. Font not open. but thick behind.
* Thorax - here a full lung & heart normal.
Belly very large - not to feel anything.
Behind the vert. are bowed in lower
dorsal & not normal mobt. & probably
a spindilis. Spasms. still vis.
present, now gone - Extra. Epiph. the
doppe gsk. - also an embrogg of the
fore arm. cannot walk.
Parapleg of moved sinclities -
The lack of desire to walk - People think of
this & Englische Krault - more because
it was first described there -

a no of care - complete recover. all dis.
of the ch. are more severe - & a no of dis in
direct relation. Some cure all the spine
& may have bowing & Kyphos & Kyphoschrose.
In treatment the walking. In many better
classes - often depr of good air. bad ventile
& fear of gov the child cold.

(2) The Lehensweise. able to mo. give the
semel - The stand - drunk or crushed

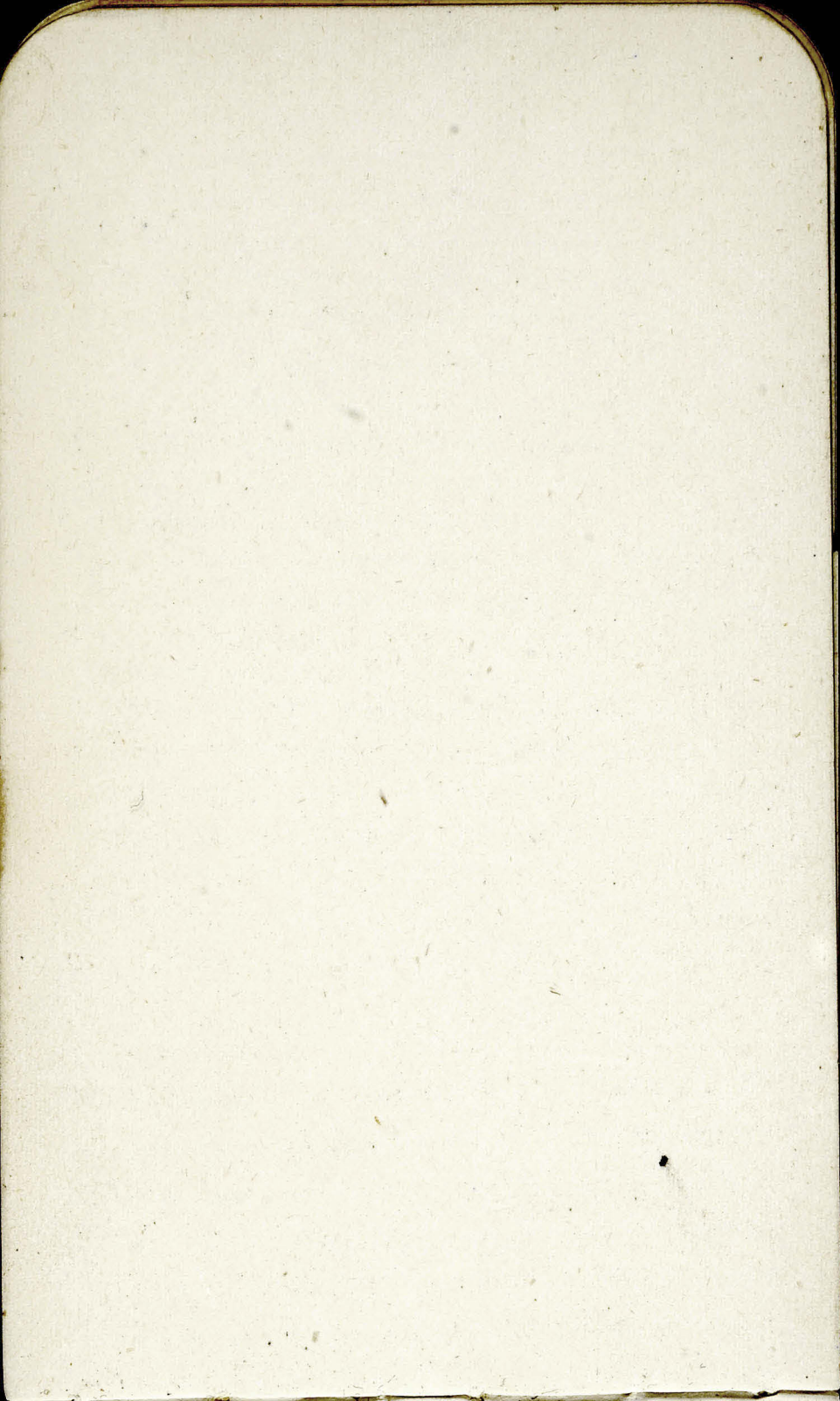

The early flesh diet for the end of
the first year an import-aid.

Treatment. Alle Cole hem. park air &
Good nourishment. Careful of darm catent
- one year anfang. Kalk. lime is as
aquacutis with milk. Bones are
def in chark. but also man has found
the urine rich in chark.

In each case there is meteosism of
small teeth after large. acid pieces
& give milk with Kalk wasser. No
sugar - no potatoes. give milk & meat
aqua calc. Mag. usta Mag. carbonic
Phosphor when acid with Phos - the bones
more weak & the med. tube smaller.
12acovity. Phosp 1/2 milligramme -
ext. results bad..

Spasm of Platysm - Saw
last man in Toronto 19/8/84

Hist. Krankheits
der Arbeiter.

Nicolaides.

gr destruction of red corpuscles in the
a diff bet P. & V. & hep. of 1000000 in an
hour in blood of rabbit dog cat

Tobacco references

L. 1/57 p 179: Vide index 2/32 789

Hammont R. 1/58 p 387

Decasne T. 2/68 p 71 ✓

Richardson. M R. 1/61, 138 / 2/63. 11

m R. 2/75. 234

T. 2/69 279 not of hand

J. 1/79. 337

L. 1/80, 280 152

On hand.

Rougst. R. 1/61. 330

Smith L. 1/63 292 ✓

R. 1/65 p 121

T. 1/78 112 ✓

L. 2/78 266

Den. J. 1/80 p 26. J. 1/80. 484

L. 1/80 703 & 863

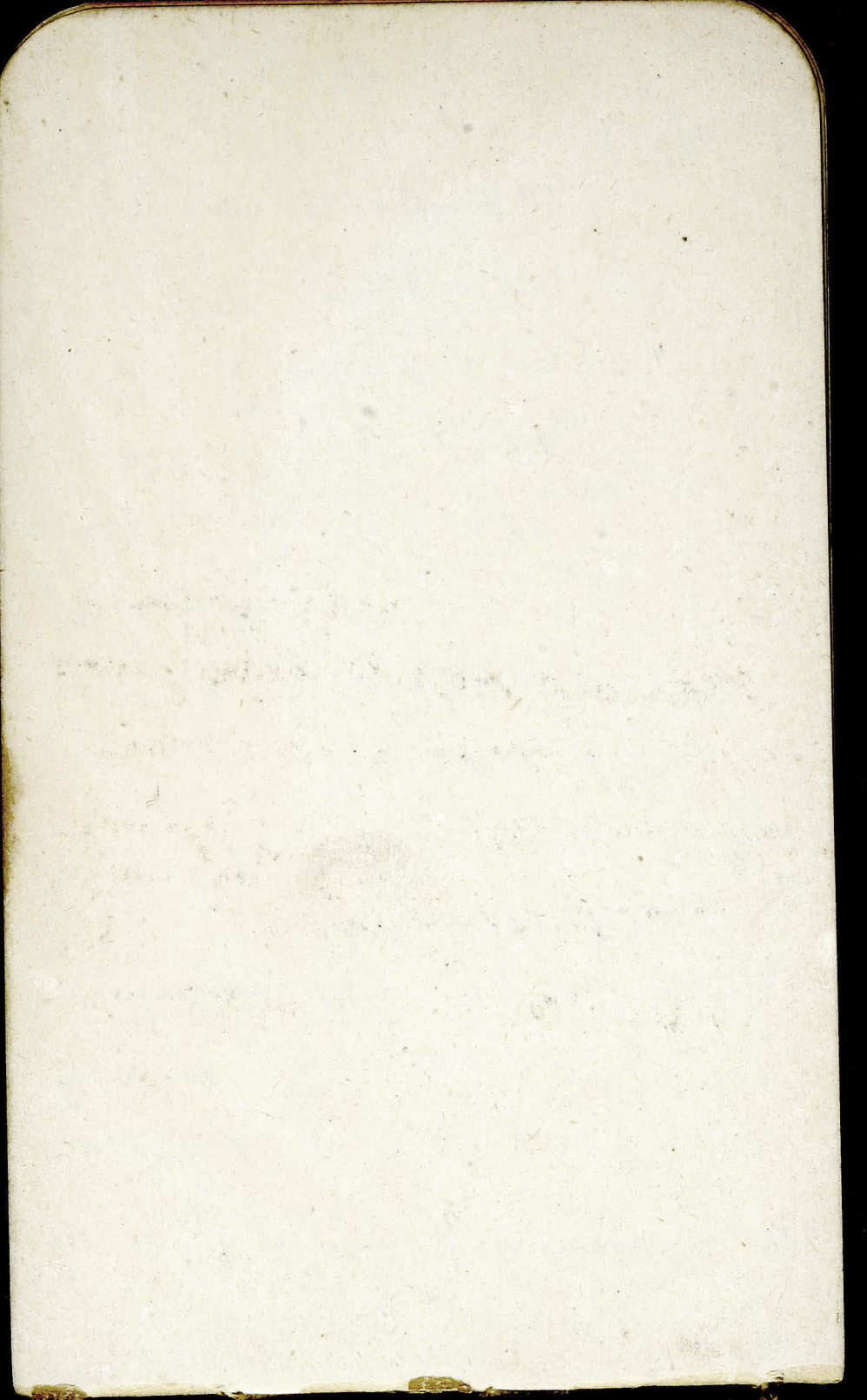

R. 1/45 p 73

Mr R. 2/57 169

Paris le 18 72 Nov 30

190 de mois 16 dimes
p can & luy & droy
Bulletin de l'association
Française contre l'abus
du Tabac et des boissons
alcoholiques

Capt Eads

rock 90 ft below the surface

352 men many little affected. 12 deaths

Pain in ears

Paralysis of the lower limbs at 60 feet
arms unshaken

Pain in joints

many suffer no pain

watch 3-4 or other not ~~but~~ have watch
in the ear chamber

50 W & the □

In A.P. 160 men. 2-3 almost

51 them to Pain in joints

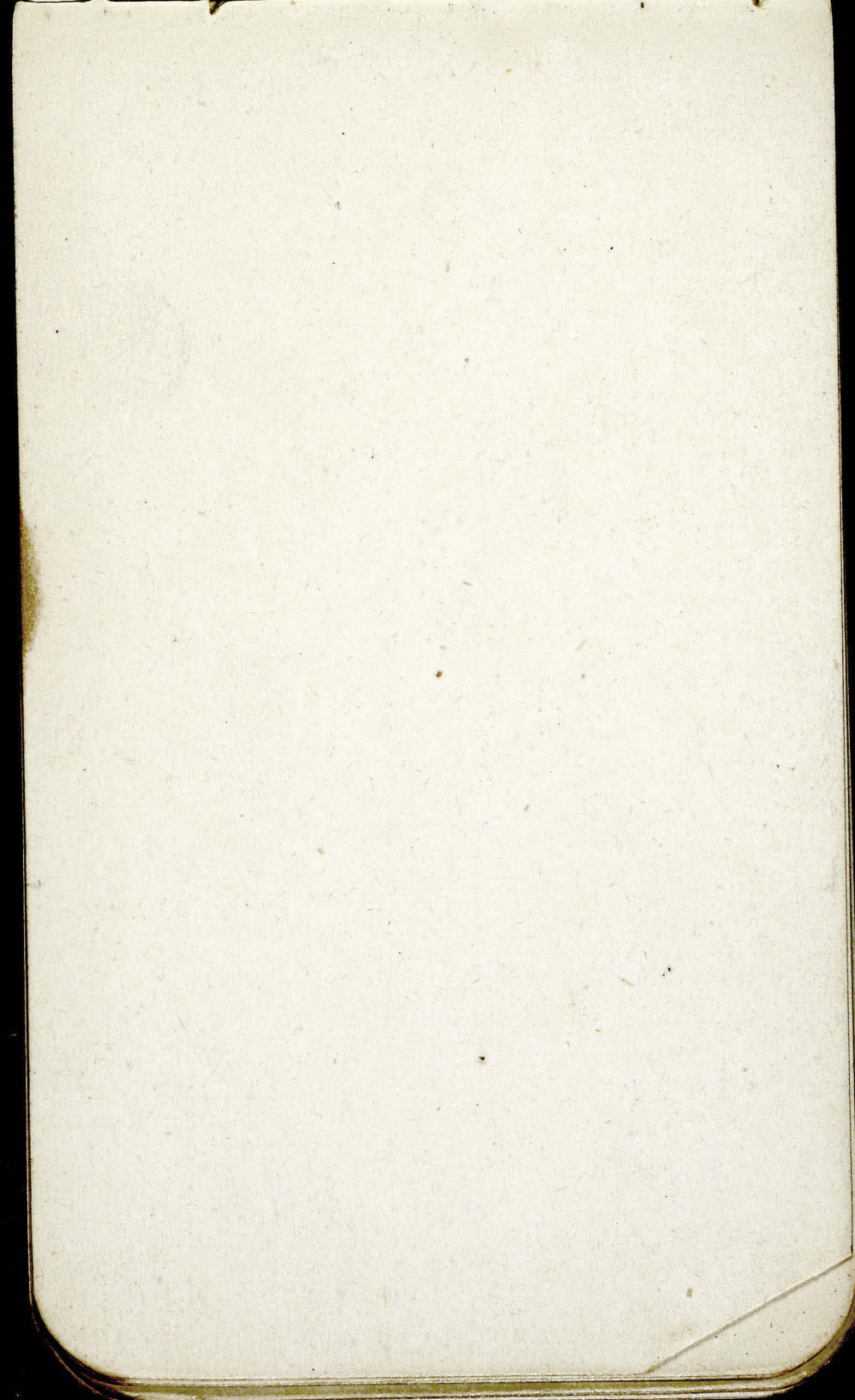

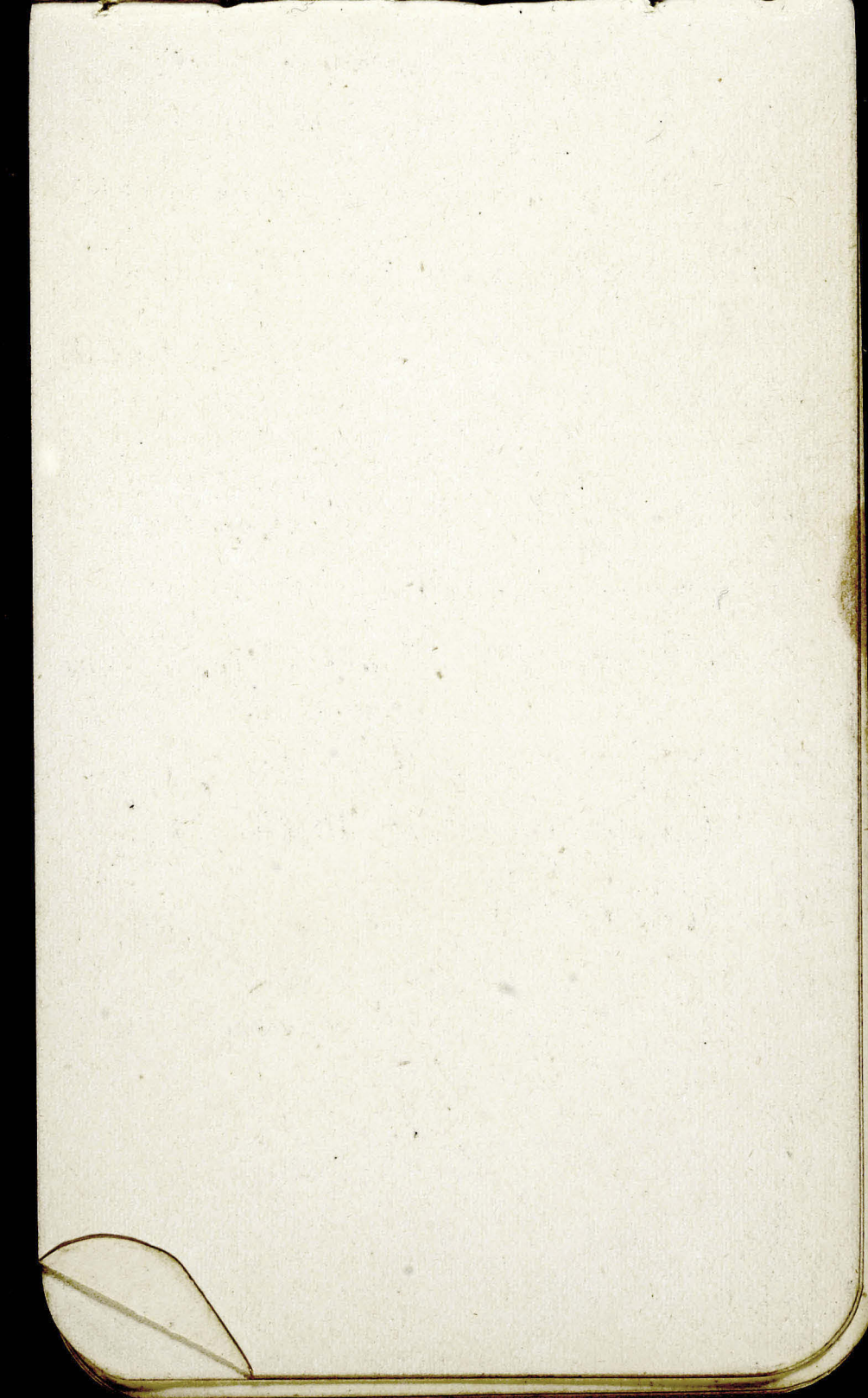

Prog Bern anem.

Quess. Arch. f. gynecoche 1871

Echorst. P. Pam. Leipzig Verl & Co 1877

Anaemia of Berzletti

Archiv gen. 7. ser. 1. 666 pag 1876

Lunelle. V. Vorlage 100

Lebert. Of his life. Refers to his
essential anaemia 1853.

Med News for Pureper Anaemia

Transfusion & Plethora.

Christiani worm Muller 1875
morris

La Chlorose. Paris. Massin 1880

Lecons de Path. comparee.

Bouley. articlin 1882

to see ab. Bible

✓1 Auerbeck. m address Krankheit

2 Schmidt's Jc Ad 142. Pgs.

" " " 1574

168

3 Wothnagel. Zeit. Klin med. 11, 1877, 79

4 Riesel. D. A. K. M. 1870, 11, 111

(5) Dictionnaire encyclopedique

(6) Inter. Med. Cong. 1881

(7) Rentein v. an 50, 51

v. a. 29

- Arnold v. a. 33, 102

Munsey -

Index med. -

- Lancet

Wiener Klinik VI. 849. Aug 1861
1880. 5. Cholesterol

Halle Hospital Reports 1823 Dr Scholle

Gemeinen -

etilenberg - Real encyclopedie

Lutbinoff. Quoted in Out. found Aug 1882.

250 cases of

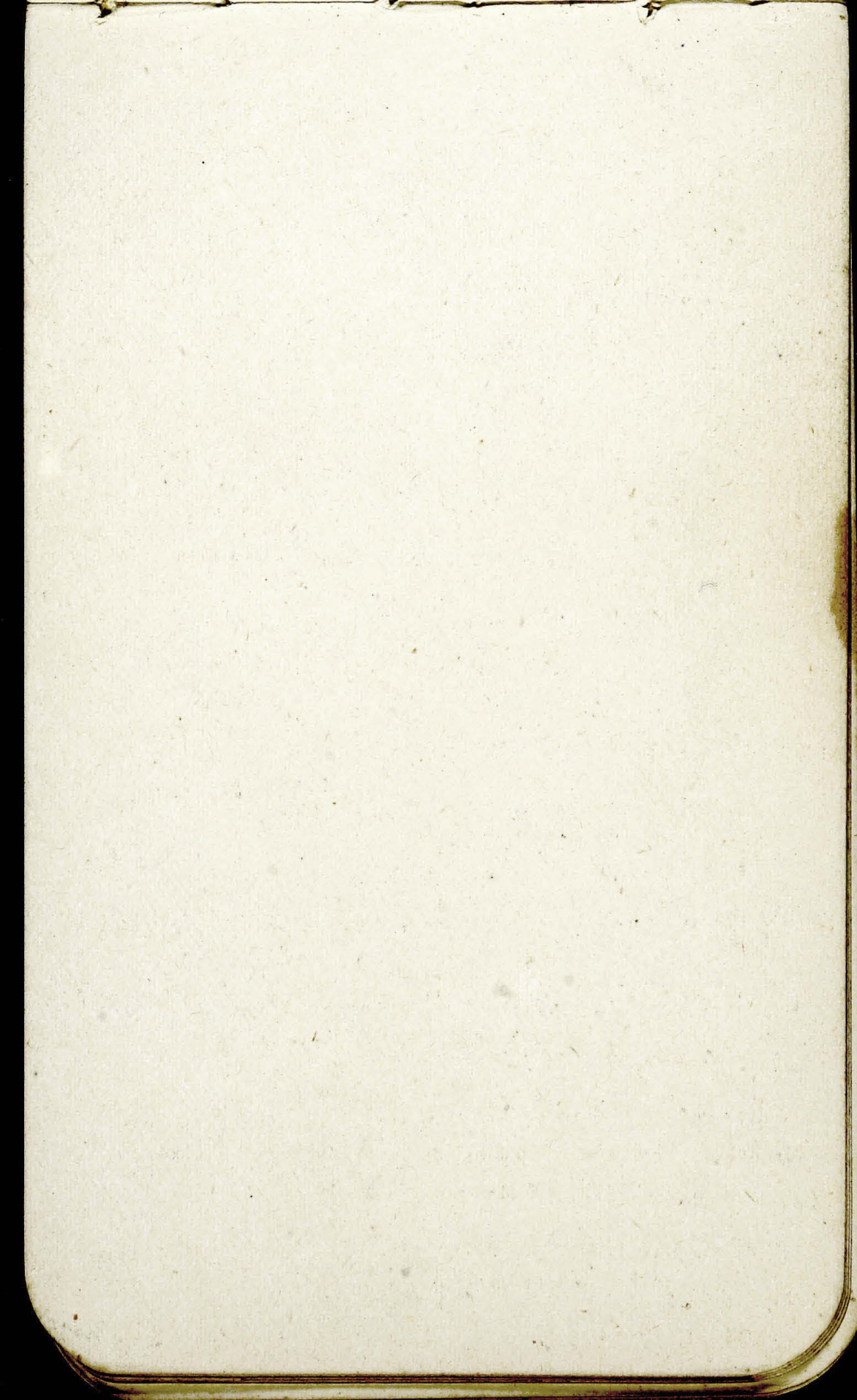

1 heart

2.

3 cause of death in the present element.

~~about~~ ^{of} the cases of death are in the grey stage
& some suppose that in the transition from
the red to the grey hepatitis a process is produced

1 a case of Pneu after typhoid
no diff from the other cases. dyspnoea
on 12th day of the dis the norm was
reached

(2) P. with albumin

(3) Ery sip universale - fm face to
wrist & knee - Eng on to toes
& Res. in the veins.

Perfectly symmetrical descent of the process

4 diabetes insipidus - had of 5 - had
drunk cups - after drink.

Ch. hydr. sparte. lath. & polyurie
Beas large - font. with open - sense
Sord. - Ery sip universale great

Polyuria one day 6000 cc 3-4 normal.

No uric acid .1004 - sp so -

Ch hydr water out of high grade dias nerve

abs. certain. Rach. schadel must
be excluded.

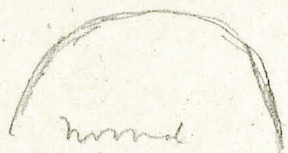

normal



pathologic

Good course - asympt.

Gang - less common - cleave (the
index stiffness - Ch by not flows
full of the spastic paraly

but several patients - digital

± lowest 5 - 6 - 8 or cc - all aden
head. Cause - transitory cephalic

acute - Typhus in recurrent form

acute polymeric usually one in each

series usually - In high deg probably

a ventr. from water bottles placed & after

when the crural bottles place the surplus

is discharged. Rare after other dis. without

sympt. ^{(1) head} Care when in a family

heredity - one found 1/4 of the members

with O. curip. (2) Brain effec - med. obl.

(3) ~~sympt~~ - mental obstruct. acute drunk
enact.

Valerian greatly recommended.

Wagner. 18/6/84

Morbus Brightii

5 1/2 years ago 16 weeks ill after

conf. 8 days after diff in urine. only a few drops
red. adm. Typhoid after in course swelling feet
aborted. Reg march of this year edema great
had several. Mrs. since the 5 1/2 yrs. in

march probably scarlet fever.

25 March came to Hospital.

(1) Edema. (2) Short breath (3) Urine small
in quantity often discharged.

Face not the usually pale color of

Edema very great in legs. dry skin.

and in thighs. Erythema + dermatitis

no ictericia. Ton. Schwarz beleg. 9t edema
in chest. Bronchitis - no positive sign

of pleur. Heart. no pres. hyp. Res. hyp.
of left vent. tones veie. - no cough.

Roach - - pres. breath + adenomatous. As cited
absent. - Since a month no menses.

Urine. 5 examined - trace lower bodies red
album. Small amount. react - neutral. Mic

Corpus, red, wch. tube casts few. colored.
like colloid - glauquid.

Quantity always small. 2-4. 800 - 1007-8-9
alb. adm. 1/24 - 1/6 2d.

20153-

2

Diagnosis. The Bright - hemorrhagic

cut so urine looks like urine of
hem. neph. ^{of scarlet fever} - but. microscope - not:

This is a ch. case.

capillitis

Pyelitis - one sure symptom ^{does} not ^{only}

pain in sacrum region - or our indication
Possible into the cyst, the calyces, & the
Kidney disease in way may drag also pyel.
microscop. - cells of pelvis.

Colarick not always a accompan. of these
cells. Statement that one can
diag. cyst-^f pyelitis by these cells is
false. Bright's disease Urine acid.
pyelitis also acid, cystitis alkaline
If a cysto-pyelitis exist - does it explain the
symptoms? No. Not the adenoma in the
cylinders. Must a Kidney disease -
what? In common - with cysto pyel. is
very persistent.

Such large cylinders only in the apex
of the pyramids. often in the
ext of ureth for the pelvis - at the
ends of the tubes - being left unchanged
as to the kidney - disease



smoothly tube

Other disease - not vord. by itself. In adenoma
of this picture differ the adenoma - E. may be cut
fever - soon dying.

(2) Man ⁵⁰ - acute Gastro - duodenal colic -
fever. 16th day. on 8th day intense
colic in head. - in connect with
an intestinal Typhoid almost unheard
of. - no vesicles - no splenic tumor
Belly large yet. - not meteoric. but
a belly of greater resistance - & the patient
some 4 days, cough in chest -
- a pleurisy - but when all together -
diagnosis of Typhoid improbable - the
colic in head. - &c. - May be in prob.
a tub. of periton. & pleura - some
probly tub. ulcers in intestine. Time
will tell.

(3) Man 60 - double - long Phlegm
Hæmorrhage in legs - prothrombin -
ch - tuber. disease - just in the legs &
in the skin

(4) Skin disease - old man - 4 months
staying much.

(1) Man, med. build, Face pale. T. elev 39°. P. small, regular. Complains of 3rd day of disease. acute irregular fever - every 2d. not anything but the t. curves - the 4th 13th, 25th 35th

I Recurrence: possible - Spirilla. had to see (a) T. of R. - you sleep as in other acute aff. - do. excellent by 10th. but sleep not full for a week - then - 37.7 8.0 under copious sweat - not

(b) Intermittent - a regular brand

(c) Abundant pers. 7, may be regular, or intermittent - many spots on the body - acute disease - may be suppression on the

(d) Tuberculosis - such - T. has been observed. It is possible then that in a tub. trouble - class of such cases may be the primary process - true (1) melanosis (2) tuberculosis

[2] Man. Mass 53. pain in abdomen Tumor in med. of abd. a little above middle. He felt it & could push it up much easier. Feb 23rd 84. Starts with bloody urine 9 weeks to house & some 11th in hospital & vomiting 1 1/2 lbs

(1) organ of a patient with Ch. lung trouble
any. organs
some skin & 1. may be broken
pale. beneath, cedema. of legs - & sign
of left sided ch. Phth. Right side not affe
Gang lymphatic nodules -

2. Man 24 years age. 1 B. d. of h. d.
76, 79, 80, 81 - affect of left lung,
ch. lung trouble. Left sided. lung aff-
s alb. in in. - any food. Any
may eat in after short durat. Prog ch. which
had. des. - No bacilli in sputa, In & 2
had swollen foot.

Remains table that the alb. has disappeared
permanently.

Thoras. spec. find. a little flat in left apex
& def. Expans. Heart scarcely visible
no differ in percuss in front. Over appa
lbe. coarctat. rassel geräusche -

Behind in left other lobe time Kurzer
no evident rasselgeräusche. Cough - small
Esch - 1/2 times. mucous. string & purulent
neither Bacilli or stail tissue found.

no  aty boundary. X from lungs
Cough for 7 years duration, not

allogenic tumor. 1st question is
 is it phthirus? Possibly, but no bacilli
 or class fibres - It is no phthirus. What
 is it? Upper lobe: center smaller -
 he has had been in
 has had anplem -
 the pleura - It is
 we can draw from
 also thickening of the
 of art phthirus perhaps
 may induce there



center smaller -
 chest rule &
 ch. with
 thickened. 3rd
 thick. Possibly
 tissue at apex
 due to foreign
 body

Possibly broncheal - but no charact.
 of phthirus - . They live for years
 but here something else. . As they live
 long - with all over same colour, always
 reduced. - sometimes increased. All
 1/4 - 1/3 - cylinders - now & then
 due to the lung condition. Such cases
 common - either the pus in connection
 with the air or much pus -
 Ch. pur, with tubercle. & 2. relation
 not seldom, suppur of the h - & 2.
 tubercle - may also cause the amyloid
 bronchiectasie. Can we say with certainty
 that it is amyloid? no - ch m. for. -
 of he had a large liver or spleen. Not common
 next B. not leave this absence of

Under cards for weeks - - Perhaps
in the corn. M.V. the Hy of left vent - may
cause the increase in the casts -
being affec not testbar - The kidney
effect - 2 things - Sode well -

(3) Scorbutus - better. gums better
Herpes had be a spots.

(4) Abd. Typhus. Female 22
- "incomplete."

4.0.2 C. T. pulse 120 - small -

21 21

Wagner -

English & Bonchart

"His ^{man} well nour. cough
sp. & autumn. no fever -

Short breath & cyanosis. the 2 chief
things. mouth open also with the nose
in great extent - quite char. of a form of dysp
or comes short open in this. He also short
a little s. veins. r. g. Est. cut. not seen

Thyroid - good. well developed. diam
normal - or over, on both side contracted.

& whole thorax is lifted. name of -
stuffed thorax - but no heart. does
weill sides - long snoring when a cough
Pulse - 110 small regular.

Was the exp abd muscles to assist
in forcing breath out
dive very deep: - opposite of false dia
Snois: no.

Calling of patient - words in dusky
atmosphere. - rattle & rales. & rattle
a 2nd - plethoric trunk - must open
air passages. & there small tub get in the
lungs. Prognose - of bc in a southern
climate - but no.

The subj. sensit of dysp. is not nearly so
great in the dysp. of emphy.

Therapie for ~~asthma~~ - i. d. cannot measure
the close of the lung. It has been cause
of thorax in the moment when the
expir. - Mechan - helps the expect. -

(2) Nouns to faculty - it is so sticky -
make it - Substanc. of Sulf. & castor
or Kohenstein's mixture & Turpentine -

In curd. of this patient inhalati
not improvt. Form. Save a rime -
& not bad. Expect. - Speca -
Ley. acinum. Dec. Senega. Am. Carb.
Opiales - if not sticky well can -
what of chlor. is good in some cases

(2) Man 37. Strimmer's
cough esp. & sh. of breath. profuse
cyanotic - more so than former -
no edema - same after - remark
that with such remark - overflow
of cap. no dropp. & breathing
not very rapid ^{but} deep. & sens.

quest. nucleate, Sputum, was
greenish & turbid - Bacilli &
elastic fibres - Ham. blood.

Phthisis - certum - & also Empyema
Bronchitis also in the fine bronchi -
the capillary bronchi often meet, &
by cause the most indurated
He has also a stone in the bladder -
Possibly a gangrenous bronchitis ended
in the aneurysm of the trunk -
He is also delirious -

Monday 23

(1) Schmorl's liver - flat - not so
round as an indurated l. from Fat.

Has a bladder - bubble \pm capillary

(1) trouble in passing, & micuria

& \approx pus corpuscle - Not str alkal
may be the pus corp for the pelvis

Presents in greenish yellow stain.

May be for calciculi - for 20

Possibly tubercles, as the woman
has during trouble.

In the sediment of urine bladder
calculus peculiar & cholein - + micu-
lit -

To drag of tub - the bacilli is
also inoculation - The positive
finding of bacilli in some different
2 cases lately one found, one not

Abadder cracked out with acetic acid
Har case ^{VV} / the incubation? By
women common - with, probably
(2) case already shown - dermatitis
this is of after Scarfe



24th

(1) Old woman. Pain in side.

Shrt. breath. yellow colour. - a dent-
cyanose on face. T. not much elevated
Pulse irregular in highest degree; early irregular.
With mod. T. & this pulse - some signif.
R. 30. Per. & normal. R. dulness
at apex. - painful percuss. & breathing
ears bronchial. R. open. Large rales
H. no murmur. Retund dulness one greater
half of rt lung. Spite not characteristic
Ab in urine & bile colour.

Diagnosis. Pneumonia. At what age
Pituit - must think of an old condition

of the lung. . . infelicit. ch. - not to
be excluded. but history is against it
would be assuming

or. May have a foreign body in the
branch in form of pneumonia of tub.
we do not think.

The Idem & the alt. correspond.

1st a pneumonia of 84 yr old woman
a striking disease at this age

The heart-weakness in relat. to
the low temp. an index of danger
Here the H. is dep. on age. . . The low
T. may be due to a crisis even in
old people the pneum may be
febrile or the T. be very low

The cond of p. - the 1st rule, 2nd the

Res. (3) The Temp. & their

the complications.
alt. which here with a low

T. has a greater significance. An
infectious pneumonia.
Prog. bad

The sudden course is not little in pneum

of old people as most often insidious
Treatment. Heart-weakness & age-

stimulants.
Physic & pharmacog.

alab.
Calophor & cether.
I shall

2. be given in Digitalis? Not now but

unless the digitalis infus

Ruecker m. w. K. Krankh. b. b.

(2) Man 44. Had been a soldier.

1 1/2 years. Stomach affect - Girdle sensat-
for 1/2 y. I seen a y. in. pain in legs
Under 2 years duration

Eyes not partic pupils a little wide
When looks right the bulb moves a little back
Any Robert Symptom not present.

Girdle pain very constant, but in
evening worse. - no disturb. in lungs or
abdomen - a gang. behind art on Schinerz
a little weakness of right arm. Sensat
undentlich. - Formic. - parasthesia v.
Subject. cold sensat in rt. hand.

To test atase of upper ext. close the
eyes & let hand try to appress the index finger
up stretching out the arm to full length
Lower ext. motil. Power good
Sensat. much reduced on foot soles
Reflexes - skin not changed. The tendon
ref are herabogerdig. Gang gang charac-
terish. In claudy put apart - eyes at
bottom - y looks up swings & falls at
one of eyes closed. If he looks to the sound an
he looks (2) uses a stick to support him -
Stamping - suit. heels down but. & the
Knee joint not intend much.

(1) Remarks on Grey degeneration
Sent mind specimens with a description
- other cases

(A) 58 man. joint difficulty 8 years ago

Young as if - now 82 - Ample
chiefly of inability to use his feet well.
no natural trouble - Formed double vision the
fact of sb. interest - unequal in eye of pupil
both eye. - myopia. dot of reflex arc
Bladder. formed in center. now gone
Had to let water when he writes

Girdle schmerz - no lightning pains
Powers of vision. relieved. numbness in the
fingers - Vasomotor or trophic distur-
bance - no ataxia.
Lower Ext. R. weaker than L. weaker -
Sensit of wood in feet. + dull

(B) pain sensit. is not noted

common sensit. in. Nurs sees also
normal. when one limb is placed in any
position, patient can readily find the
other in the same. Make feet

put head in oppo. knee

Part - very char. wide face.

Lives probably

Spine of Arctic usuf as case

Make case together. 5 or 6 cases in 74
to not know. Must of not the T. & the
aortic usuf depend on 3rd case. Siphitis

th. or of a common cause of the two - as Syphilis.
The acute dis. & lines neg. post. also acute
and. Said that the English thro the. Pado.
are depended on the Hg.

III. Man. 40. not Syph. Some 1 year
numbness in feet & hands. no pain
Powerful man. Sensor normal. Eyes
no nystagmus. Pupils equal. After atrophy
convergence. Nystagmus beginning
Distinct of speech. Peculiar, staccato, probably
central. Tongue - thin. Hoarse, a coordinated
disturbance of the tongue muscles, either in
the n. or centre or muscle. Thor. organs normal
no girdle feel. Bladder normal. Arms. power
good - no sensory disturb. Legs. Power good
sensat. not disturbed. Reflexes absent
Pain sensat. retarded. Coordination much
dist. Again heel in knee. excellent test
when told to touch the left leg when the right was
fixed & heel in hand. could not do it
How is to be explained. (1) Sensitib. dist. pain
highlighting - often the point. a less evident
of the sensat. root & in ends. (2) Pecul. painful
sensat. in intercostal nerves. a sid sensat.
of pain in arms & tingling & then cold
& loss of coordination. No knowledge of the
position of their muscles.

IV. The Pado. disturbance. depends on sensat
dist. & is on the uncoordination.
Trophic disturb. not common & Cheilate
Gingivitis. 6. ³ cases only 1 in which marked
a combination of OC. motor.
In Morphia such gingivitis very common.

The Speech disorder here dependent on
bulbus trouble.

Probably the 3rd case may be multiple
sclerosis. Ch. poisoning by ergot
symptoms quite like Tabes & in 5 cases
the same path changes. In five
minis a disease which in certain cases
very peculiar. & Westphal had seen
that in Ch alcohol. & distinct in the
under. & in very little Tabes
a variety of Tabes in wh. the Sp cord
normal & the peripheral nerves not
affected. quite like Tab. and actives
& distinct of coordination

Tabes paralytica - a neuritis

17. Tabes. young man

(1) absence of reflexes & spasm in legs.
thrusts. (2) bladder disturbance. (3) very
slight - coordination. a little swings
but not much. Dies probably. An
incurable case.

Ch. alcoholism & epilepsy.
Brain brought in
from street. quite blue. gasping looks
moribund. Epileptic attacks & comes
between. enters lithotic Hospital. died
Pat died, say the Am. no speech changes

an. ardi

26th.

I. Man 52 - Paralytic above abd.

3/4 of year. cold in evening. Every
hotter. - Came to W. 14 days - found in evening
of chest a gang settled. Feiden
Hemert & shortness of breath. - Strident chest
almost timeless voice. Palpat of the larynx
often infallible. on one side no vibration.
on the other quite dead. - May be
either (1) chr. Laryng. (2) Larynging. There
also a left sided recurrent paralysis
also the left vocal cord is very atrophic & the
right moved over the middle line

Cause (1) in Brain. where no impulse from the
nucleus. (2) in the Vagus stem (3) in the course
of the fibres.

Inspection & pulsation neck. a little strong
Subclav. - Not quite center of C. & S. pulsations
quite equal. On Thorax. Subcut. veins
strong. & on left side most strong. Palpa. normal.
Percus. H. imp. Dist. woodst.

4. dullness a little increased. In such cases
being perous. & then a dullness in
also behind. Argentill. both times - clear
a deadish dract. Systol & a noise plain
circumscr. & over the

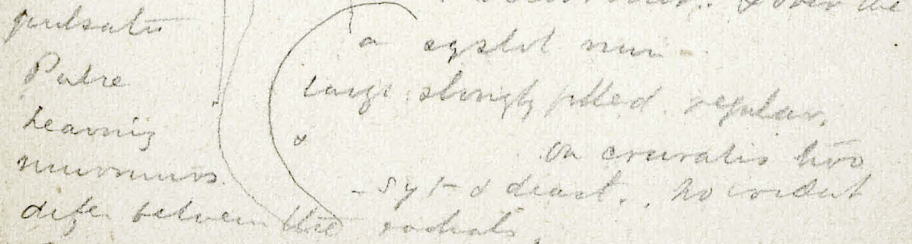

Patre
hearing
murmurs. - Syst & dract. no cordst
dife. between the radials.
An imp. of secundum & tertium.
An widening of the aorta may be present

Phrenic n. is very rarely affected - Vagus
no paresthesia - a recurrent affection
can be produced in another way, a living
contraction may induce - Traube -
called *alendum latus* - Recurren labrum
in *antia aneurism*.

II. a recurrent Paralysis R. Mamm.
Carcinoma aesoph. upper part.
The c. as. super. was at the right side
extended, & involved the n. or lymph.
glands are involved. No dyspnoea
by parast of me. Recurren. In double
sided. by *curvum*.

III. Dad 19. 16th June admitted
12th of June headache & c. Fever 41.2 - 41.3
Stools ill - lies apathetic. To a little drowsy
answers question badly - dull. a Typhus
gurgant - Stetis hypochromis, Rash on
abdomen. Album urine. Stool purged invol.
I fear a fever.

Cerebral appearance do not show a
propor to the Temp. in Catarrh pneumonia.
61 in fever with high temp. a little nerv.
system. Balthus 36 R t 20. & cold
dumb.

I Patient who 31. Oct + 9 May was
 put with obtruded pleuritic exudation
 sectioned today, was incised &
 washed out. Tuberculous process
 possibly of an earlier puncture in men
 had been made - 2 or 3 years more of life.

30th ~~March~~ 43

II Man with Ext. skin rash. (Pomaris)
 1 - a skin case - 6 years, itches on
 shoulders - not usual. Very extensive
 symmetrical - spots of varied size. On head
 confluent. Face also affected. Hands not
 much affected. No internal affe. no fever.
 Chrysopt. 1 t 30. + but emipuar. wann bad.

III Woman, Mitteljahr entschieden ge
 sower Frau. Fieberlos, good colour but
 not plethoric. lungs - normal. Heart, not
 to be percussed. Dyspnoea, great; appetite
 good. No alcoholismus. Urine normal.
 On joints. Arms no pain or affe. On feet
 not have often been swollen - now not. H. ball
 of foot very large - toes bisected out. - Very fee
 ble. anhaltspunkte. Dyspnoea, &
 the of leg toe affe. The fatty. Lungs contain
 fat in cerebrum? no. In neck & mouth - no. In
 external lipon. even in the tongue. The ears
 at small in Fett anhang in head. In Thorax,
 outside, inside in mediastinum. in Pleura
 costalis In Heart. - here possibly - outside
 in par. & over. The small pulse - the
 feeble pulsation. above. Zweifel here is
 a fat heart. cor adiposum of fat feeble
 in intestine often the macerated fat.

spreads over the edges of the damm
What is the joint trouble? Is it Gicht?

Hereditary - not - nor in Lebensweise of
the patient. No lead trouble. But the
Wendy - beer in one joint & under the
diagnosis very probable. Good descrip
of a goodly attack - - . Some pain in
wrist and during the attack & after it
more. = Arthritis urica

Dipnetiae are affec. - not usually reg as
crankheit, but when too early - 2 yr. or 20
yr old man. Menge of blood not not
normal - less - in very fat people. - a poor
blood. When a fat person, every 5th sleep
throws in in the bed -

Cures - 3 chief ones. English - Bauling -
Pny rogt. of Halle - - Eat nothing but flesh
~~that~~ what they would, but not beer.
Most of them - nervous - & the flesh diet
got dyspeptic - & then given up.

Abstem. Man eat much flesh - carbhydrate
banned. Can eat fat & milk &c as
much as they like. Based on the common
notion. 3 Schullinger. treated by
Bossmann. Artel of Munich is the

- 1st. That the man knew what fat & glycerine
- 2. no more fat
- 3. blood gave much alb.
- 4. Heart more more Kraft
- a Gang Lebensweise - 1st. fr.

Nitrogen ~~poison~~ - Eggs. pref. 2 little fat
 not absol. forbidden - (3) Moder trinta
 lia of Carlsby - green - rest in large
 quantity - what most - is very little
fluid - one of the most difficult things
 2 small cups of coffee - 2 sem.
 again. People nurse about by
 a better current in veins & also to
 sweat - (Gave amount of 8 lbs for of)
 Sars even put people got up mountain
 . Batters - Turkish - or even Pelocadin
 (Here in this case - where gout is
 present there cures very difficult

Took the day

29th

(1) Case of Small pox - oldest of cases, the
 not severe, the most extensive. 29 95 of
 small pox got it before vaccination. Prognosis
 not absolute in favor.

(2) Man 48 - for many years a loss
 of blood per rectum on March. the pain
 ceased. a diarrhoea - got weak - pains
 a loss of breath. Look's pale & brown
 Permeant on skin of abdomen, Ptyriasis
 Belly prominent, teixe ^{a harshness of} not schrodleukish
 in appetite - no vomiting. Bowels - diarrhoea
 up to yesterday -
 Esch - may have fallen - In the rectum

bells man the rest in amb wall & left side
 a large man, circular, & in the middle
 a narrow canal. - Ulceration is
 a carcinoma - about 2 inches above the
 anus. The diarrhea - above the
 narrow orifice the clamm is wide
 & acatarrh is excited & the colon catarrh
 is very common. In the way of the cancer
 diarrhea, such may be found - is scarcely
 anything else but cancer. The
 belly 
 distension is Melancholic
 & perhaps - peritonitis - which may be
 associated with the carcinoma with
 a tube the medium may be benefited.
 For the pain morph. subcut. & for the
 chest ice. Maybe pancreas too out

111 3rd time of showing - 21st day
 8th June - & see again Status garrusum
 Condition of peritonium. the dry pleura
 - a tuberculous of the serous membrane
 - possibly from a daron ulcer. At intervals
 swelling of bubbles & such as in severe fits
 of fluid as Cholera. & also in the
 tubercle particularly of peritonium. Pulsus
 minimus & acceleratus. Belly full & tense
 The diag of Tub. periton not also rather, int
 highly probably. & the affect of the pleura may
 not be something. No bacilli in stools
 30. of the June not dead. Periton

Capillary Bronchitis.

IV. a child 4 years. always healthy
for 4 weeks cough - got worse for 3 days
at on tongue & mouth. severe looking
straw chest. Rattles. head back. A peculiar
color of skin - cyanosis & a certain specific
gaunt aspect. Grey blue color with
oedema. at the angle of face. & Cor
interstitium. Peculiar breathing frequent
shr. & gestrenght. with each inspir. the inter cost
drawn in - the center. & the draught draws in
the cartilage -

A disease which severely
affects the voice is not affed. not much
developed. Pulse colored & swollen. Res. also. less
gaug auffalend. not after 20. Percuss. not
dull at back, over whole thorax everywhere.
Harshgranch - Bronchitis universalis. In the
lung. common. ulcers. & in faces they also
Mann kann an sub. deuten - 1st ractation
(1) probably whooping cough has been B) what
we have now. one of the most cough of K. R.
Calanch. Bronch & Calanch pneumonia. which
explains the severe dyspnoea. atelectases.
often not like diag by percussion.

Therapie good year. Meas & whooping cough of Cas
(2) good air - null. (3) For Resp. ^{land} cold water &
ing, 6 hrs. - cold douche - get out much mucus
Better the amount. & spec.

July 2nd Specimens from Hanger, it large
as a c. empty. (2) in the l. a red brown of blue red spot
atelectat. & in the other being little blue red & white
& with pneumonia of a general bronchitis

It is exactly of red vent. very great. Falley

I Case of Scorbout. Shinn on 13th
 better but plethoric & no spongy,
 scale of gums. cure rest nutr
 & etc.

II Child with Syph. cut. hered.
~~of last day with capillary~~
 large spleen & liver. 2 inch length
 o. colored. The skin rash
 better but the general condition not
 good.

III Specimen for cancer of rectum of
 last day. Peritonitis had killed him

IV. Case shown of 30th April. with peritonitis
 double pleuritis & pericard. Gradually
 relieved. after 17th June temp irregular
 40-40.5. Very pale. spleen found
 a choroid dissem. - usually
 with leuc. In the whole process Syph.
 the disease was & it does not appear over
 whole serous membrane. May wonder
 to see a case of this of serous membrane of
 & about. No one not improving for 2-3
 years chronic usually correct but which
 are cases.

Woman aged 70. Dr. J. P. Hagen.

(V.) Pleurisy. Left sided haemorrhage
then the right side. on 16th June.

Haemoptily. Diagnosis of a tub. pleurisy.
a serum eff which extends to others - &
not dependent upon Munk's theory & c. No Bacilli
found. When a fever is seen in serum
the is pericard. the aus. & percuss. in lung
of that side is doubtful

There 3 cases. but serum can't Pericard.
2 - Pleur. 3. Bone. 1

Possibly the small lymph glands of
about the pericard. may be affected & give
- the fever

(VI) Empyema. The case on 17th - better

vii 15-year ^{Eme} old. Came on gradually. patient
healthy. In heart with at about 100 bpm
of 100 bpm. and March. 22 May the chest
wells with some altho' heaved, & then was
lasted only during the night sleep. Little
but little food. Greatly wasted. Exam done
finding anything. No fever.

9 days ago. resp. dis. (1) Loud dry
cough. 2 a deep lined cough.
as if the throat affe. Before the cough
there are 3 or four jerky attempts at
cough. also noisy. All remain fairly
regular. In throat. In Exp. the same
& would in inspiration.

Can say ah - & Proj W just his
hand in mouth & used heart breath
small easily - & & then after she breath
small easily - & look water - Great
contrast - look deep respiration - Lay down
& vented going out - Spoke her name
had ever worked at school very much.

The child had become quite dyspnoeic
no dist. of heart & lungs - the discomf.
was quite as if suffocated.

What form of dis of breath can it be brought?
None which we see - path or phy.

All unknown causes in larynx & phary -
are they diseases - infl. or a neoplasm. etc
are they of a sec. nature - as after a wound in
the eye trouble which she had. Had worked
over the strength, sudden onset. The
inner dist. of a nerve dis - is vs. Hysteria
not ganz sicher - Dis of d. of l. in Hysteria
spasm - so severe that think suffoc.

Hypst. larynx of Stottis - & then (3) a no
of inner dist. of pericard work, coughing
char. interrupted - may be - like a
dog or like a dog or a wolf. Pharynx Cause
(4) aphonia.

~~Not~~ Not an improv. - a periculum vite
9 At the absent, discomf. (3) Proj but a regular
chry of breathy - at first hard - but pereris -
May throat - Gave a can cough for 4 months
waste paper in her mouth. 7 months of thought. At cured
in one day.

To Dr James Tyson 150.6 Spr St. Phila 17/6/84

I have been in Germany since the 1st of your
letter ^{on 29 inst} reached me yesterday ^{when} & I scolded you
today "yes" meaning that I would
accept the position if appointed to it. I
~~have been away in Germany since April~~
~~the~~ I will regret exceedingly leaving
Munich but the temptation is naturally
very great. If ever I feel exceedingly
gratified that my name should even
be mentioned in connection with the
position and I can assure you that
if appointed I shall not spare words
in order to fulfill the duties of the post
satisfactorily. I suppose I need not send
testimonials or anything like that. A list
my collected reprint 1872-1882 is in the desk
of the arm med mus & a list could readily
be obtained.

The honorarium is just about what I get
now at McGill but if ever as you say
the post is better remunerated I will take
my leave from here -
My capital is wanting 'cerebral' as far
the fact is you & have

If the electric cables place any time before Aug 7 the date
you can cable me to 25 Russell Sq
I want you to say yes or no the aff or neg
mean the appointment or not to the chair
Let me know if I can do any thing

2nd Mtg

Physicist

Wm. G. de Phys

17/6/84. Teleg. asked Tyron
for Leipzig that I would accept
nomination as Prof of Clin. Med.
in the Univ of Pennsylvania

18/6/84

28

15

1/11/84

Ca Ewald

31a Poldamer

str. 3-7

Goldammer.

W Kinnigsbalgen

24.11.

4-5

3 October Friday

Mr Wolff.

67 Behren Strasse

5 x 6

D Mc Carthy 14 Craven Road

See W.

Giegler. 102. 304	17.50
Perts	24.40
Samuel	20
Coburn	33
Burke Hirschfeld.	10
Fraderer. med. T. K.	4
Forster Path Anat.	8.
Von dem. Section T. K.	3
Krafft Übung. Psychiatrie	10
Von dem. Cell. Path.	14
	<hr/>
	10/148.90
Thunfisch El de Path	47 ¹³ 7.60
Krankheiten des Herzens	1

Hessen Landes Markt die 9
Kaltwasser das
Pflanz
Carnel

R. — P

Horn ^{adult} 10. 40-42

T

Horn 38.25 (37.6 bis 38.75)

OC 39°

Sheep 39.25 + 40.25

Horn 40.50 (39.5)

802 38.10 (37.4 bis 40)

1. 38.

In der neunten Zahl der
athemzug. Pulse

Pferd erwachsen 10) Haupt 23-35
Wallach 35-38
Stute 4-42

(Neuborn 100-120
1 Jahr 48 56
2 Jahre 40-48

Ox 12-16 - - - - - Pulsi
45-50

Neuborn 92-132

1 Jahr 56 68

2 Jahre 56 64

sheep adult 20 (15-20) 70-80

Woz 10-12 60-80

Woz 15-20 - 80-120

Pauketti

Quill & Herby
Magazin XXXVIII. 1872 -

Beitraage

address

15 College st.

Isinglin

Miss Kemmerly

17 } C/o W P Reynolds

24 King William st

2c

From Aug. 1882 -

St Nicholas

Miss Luke 109 Jackson st.

Blue 5-10

Brown 5-10

acetan. 1/4 + 3/4 vol -

alcohol

in London

- 1 - New colour tube & measure for 9 over neurochromometer

Brown - cellulose binding in whole tube
 with cream of tart. part - 2nd or 3rd
 2nd (3) 1st part of bottle 4 ml. H₂O
 added and 5-6 weeks - cover same in
 the old room of binding - Hy. of H₂O. 710 day old
 & empty - has some of the stuff in the bottle & weight
 & weight have dropped. On top cover the container
 by - 1000 fully degenerated

1 Par neph - - or Mono-bright

Fat med. not often present, but
is so in this case.

(2) Carcinoma gelatinosum

Is it a web? Whole group of
gelatinous tumors. Increased by this
exam. that new names have
been added as Colloids & a name
not sufficient but ~~has~~ we have come
to confusion - - Now as result of
we learn - - a 2nd classification
has led to the sep. of these from
the Carcin. - - More local - like the
Carcinoid: - May remain for a
long time - is not so common
Malignant in this case - That is
in its nature - gives a bad prognosis

This embryonic analogies very good
from tumor the mother's body & the
rec. the embryonic

Lymph glands a sort of filter -
 Sugar through the off. by ... no
 only - lymph. there but a ...
 mode dissemination - the
 new production - as in Peritonem -
 it has the organ carcinoma - no
 spot in which is active dissemination
 in the dis. where the part reach the
 better grow in vesicle shells -
 near the lig of chyliferous in the force
 of the - . If man has a central
 hernia - then the heart get in
 it is not get a dis. or extension
 in the column.

Total Krebs in tissue - whole
 space - over into the esophagus
 favor in blood - no hemostasis -

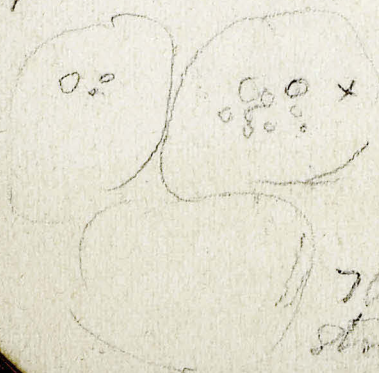

Cells are contained
 in the gutter at
 the periphery of the
 alveoli x

The column belongs to the
 Stratum

3 Typh

4- Pachymeningitis haemorrhagica
sub ead.

Thick layers of men. with blood
hem



Apropleura intermeningeae of the

ad - - no parietal layer of the
arachnoid - an inflame from
a p. m. fibrosa

5 Hypertrophy of the heart with dilata

Method for evol. coloring.
(Fort. d. med. 1884. 6)

Sections of gent-violet solution
The sections to be examined, put in
alcohol absol. - & then direct in the
col. solution - in which they remain
1-3 minutes, only Tubercle bacilli
must 12-24 hours remain. Then
in Iod. Kali solution (Iod. 1.0. Iod.
Kali 2.0. Wasser 300) either before
or after washing in alcohol. They
remain 1-3 minutes in the Iod. sol.
in which a deposit is produced
& the sections have now a purple-violet
color. Then in abs. alcohol. Untid the
sections almost colorless, change
1 or 2 times. They do carry off whatever
they are rendered still more colorless.
One can also the sections in H₂O -
brown or brown for double staining
& then again in alcohol. The bac. remain
the same color, turn brown.
In balsam or gly-gel. sect. remain
unchanged mostly.

or muc. of al. endocard.

1. in air at 9 centim. from

2. 10 to 60 "

3. $\frac{1}{2}$ - 1 hr in abs. alcohol

4. " to sat. dilute acetic acid sol

5. water -

6. alcohol - "

Good preparations with it

Weigert's methode. Ker. 1/2 hr

0.75 gram Hematoxylin

10 gm - alcohol.

90 cc H₂O. Zusammen v

emmal auf Kocht

Sectionen in them for 1 hour at

und. Temp. 45°C. Then in fluid containing

7-9% Borax Lösung

5-9% Blau. Lösung

In this for $\frac{1}{4}$ hour enough 1-12 hours. Then

alcohol. Thymol. Balsam

Harden in Methyl. v. alcohol

Pneumonia Koccus

I Good specimen - fresh & in red stain

(1) with Gent violet - 2-4 hours
dilute by acid valch. - bad.

2 Methyl violet - not very good
4 hours in

(3) G. blue splend - also faint

(4) Gent. V. + am. vol. 1 hour
at 45 & then in al. 33% or
lactose - much better.

26/

Fresh preparation: good case. P. H. H.

(1) Gent. violet + am. vol. 1 hour at 40 c
b, with good resolution - tolerably good
2 case. not good.

(2) same way but 24 hours in stain solution
not good

Weygand's Nerve method

Double staining

- (1) alcohol carmine - The nerve fibers are sulfarbit.
- (2) Delbecq carmine, good -
- (3) Alum carmine - Best (W says)

For muscle - Groat violet & an
hour. Wash with dilute
alk & acid. Then stain
in Bes brown

Bacilli anthracis

10 in Gent v.

30" in alcohol ab.

5" in water:

10 in alcohol.

5 in water

Ulcerative Endocarditis

(1) Glycer fluid. 10 min & cream

and 5% alcohol - stain but not over
good. subst. staining in ditto. current good

(2) Gent violet. & cur. & good sol.
they wash out very much.

(3) Methylene violet & alcohol.

good.

The Echech - pl

3 grain Anise oil

100 grain Aqua distillata - filter

1 graine of Gent violet

Put all in a bottle & filter the

Aqua water -

When the Aqua is had must

use 6 - or 10 gr -

280 5 38 - Rent.

Nur. hebeimen.

Rob Warren & Co

23 LaSalle St

Chicago

Wardson - N Y

Carter Phila.

Bourneum - Boston

N Y. Dr Seguin -

Peabody -

Saltherswale

Bost - { Putnam, 70.

{ Shattuck - 9. v 7

Edes.

Cutter.

- Chadwick -

Phila. Peffer.

Wood.

- Tyson -

Meade Smith.

Mrs. Woodcock -

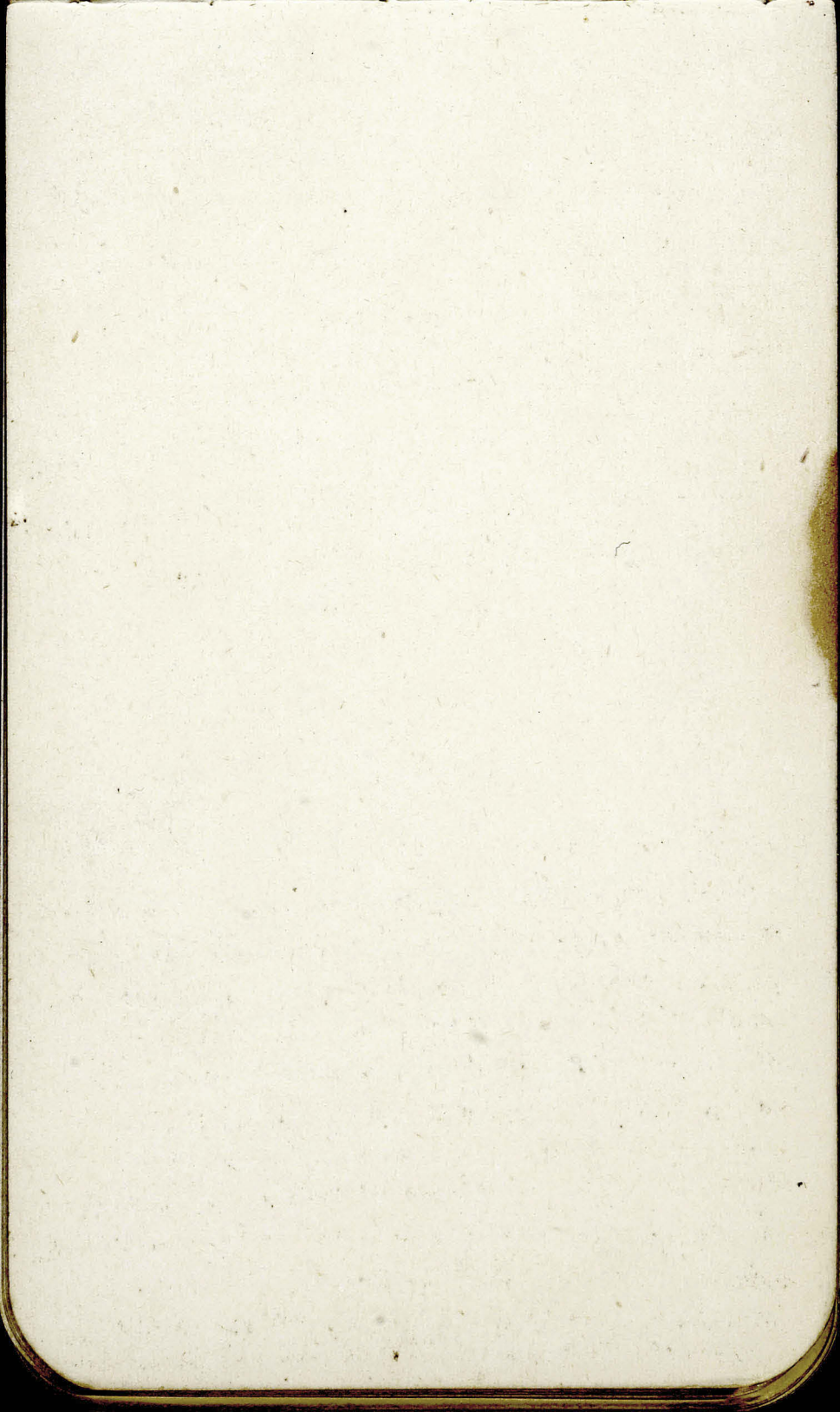

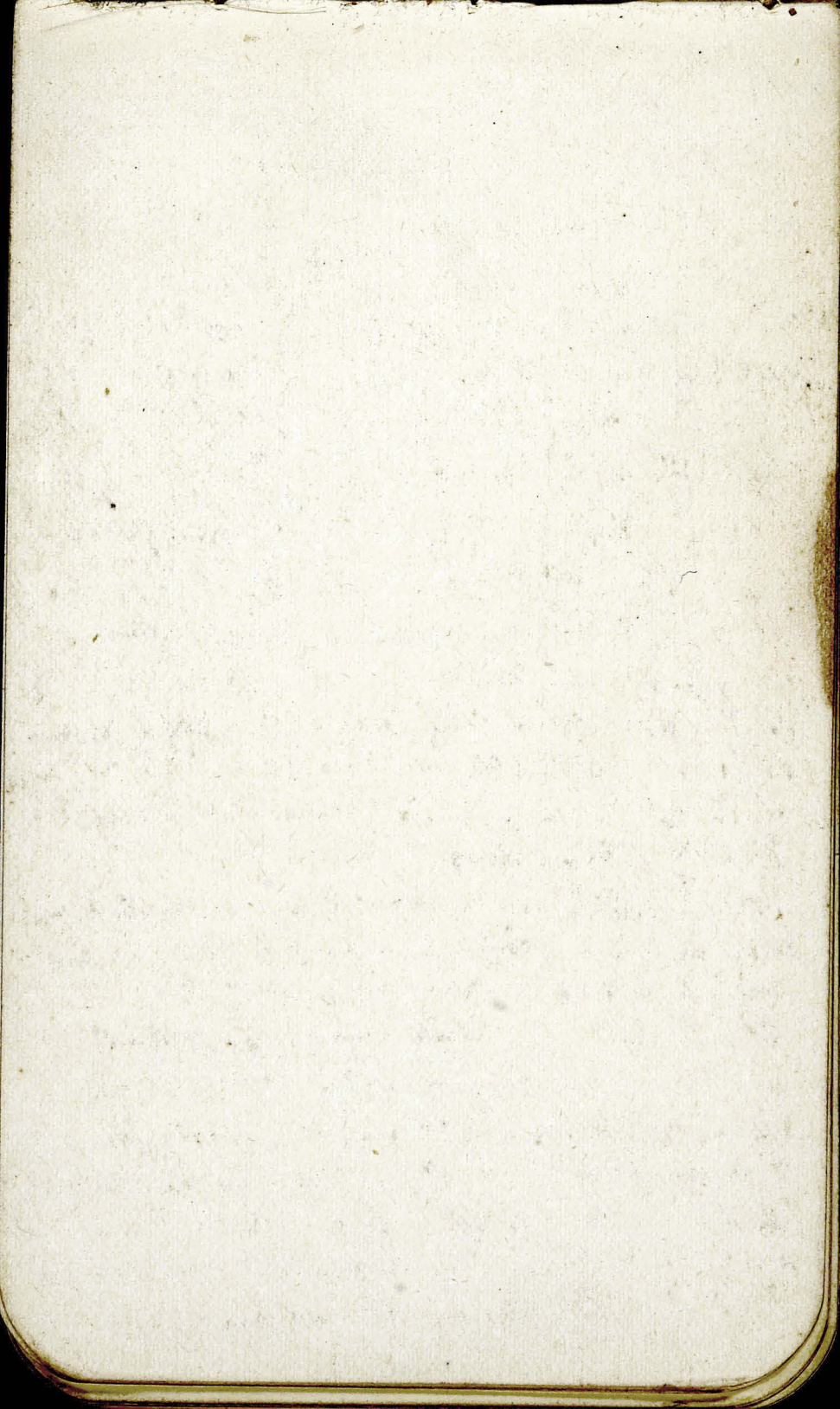

Macroscopic Actinomyces

Greyish opaque strice or stripes
often continuous - for 2-3 mm
sometimes in short bits but scarcely

so much so as to 14. Durable drawing
when teased out it appears like a
fasciculus of greyish material with
or granular bodies
spots of a more opaque nature

IR Han 42. M 1/2.

14 May - 1883 - not an. Inf
of stomach - fr. before that
noticed then - ill with it.
attacks then as in ...
a glass. ...
In Jan during - of Feb 18
From middle of March attacks
came in more freq. - From
Inf 83 attacks more fr
Period of water. Jan + middle
of March - Now.

4 attacks in 2 days - 5" each
attack - moan & breath short.
Keep on ready on me - - Memory
bad after it. No far a little
more sleep - no loss of power
of speak - in ill - speak - but
seen not to be. I be touched

Mr G. - a year ago in boat
at wheel - he had an attack
did not help the wheel.

Now it was the attack with the
heart or stomach - hands &
forehead shining after the
face pale as then - & looks badly
last quite few minutes.
In car since.

Liaville - & intubate
got man - cut in abg eye ^{in April}
* is in an unstable condition _{12.94}
Intubate - send a cure of food
Duffy humble Christ
Duss - Anne Barry - image

W 7 Corlham, Falke
Inf y lute - - -

15th - St - above water
next to Burns ice cream
store

